上主的恩寵

Andante maestoso

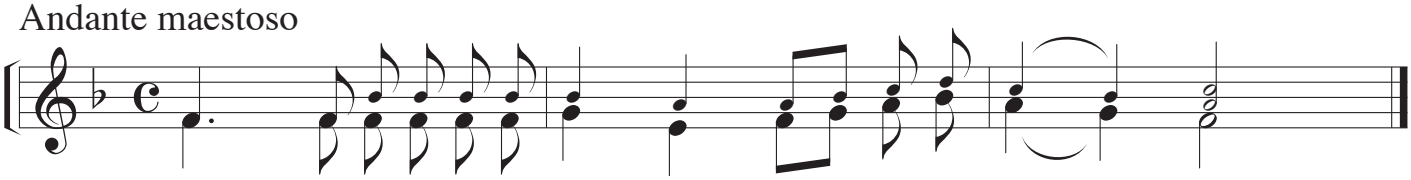

（重句）我　要永永遠遠歌　頌　上　主的恩　寵。

Cantillazione

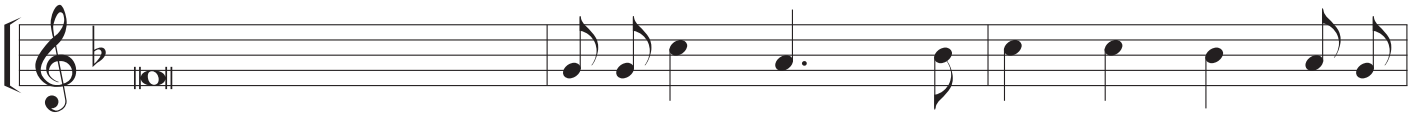

1　我揀選達味做　我的忠　僕，　也給他傅抹了

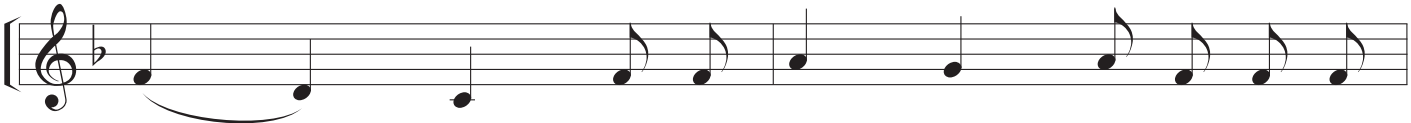

聖　油。　我的雙　手　必常扶持

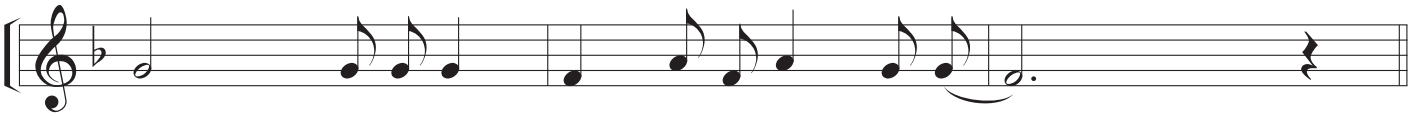

他，　我的臂　膀　必常堅　固他。　（重句）

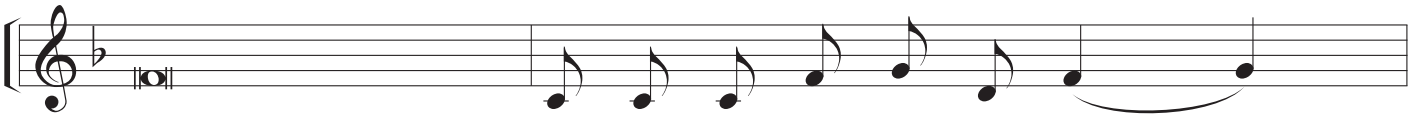

2　我的忠信與　仁慈常與他共處，

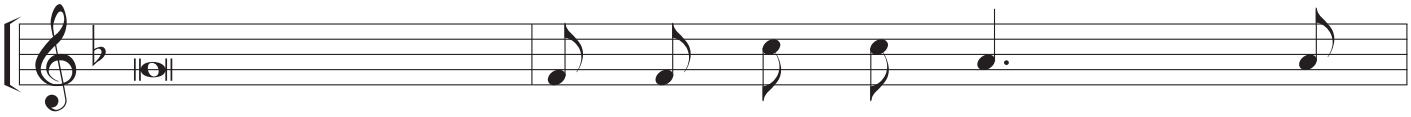

他的頭角因我的　名而得高舉。　他

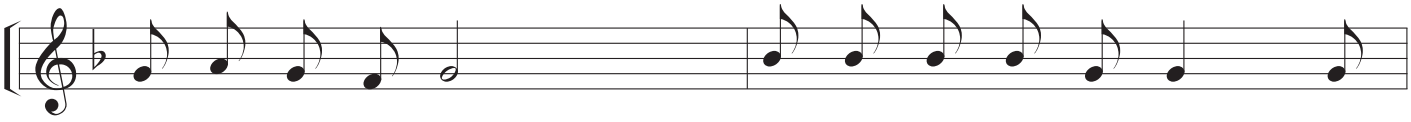

要稱讚我說：　祢是我的大父！　是

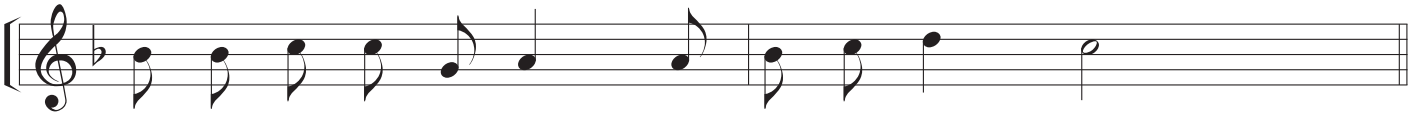

我救恩的磐石！　是我的天　主！　（重句）

© MMXXVI 天主教香港教區

詞：詠 88：2，21-22，25，27 (聖周四聖油彌撒答唱詠)
曲：(April 18 MMXVII 香港)